CATAWBA LIBRARY & INFORMATION SYSTEM
3 4538 00217 8506

1936 Swastika

CATAWBA
COLLEC
LD
801
.C425
A43
1936
c.1

Mary Whitener
Catawba College
Salisbury, N. C.
Class 1938

THE CORRIHER-LINN-BLACK LIBRARY
CATAWBA COLLEGE

Dr. William Palmer

CATAWBA
COLLEGE
LD
801
.C425
A43
1936
c.1

NINETEEN THIRTY SIX

Swastika

The NINETEEN THIRTY SIX

COPYRIGHT 1936

CAROLINE LAUCHMAN
Editor-in-chief

PAUL STRAUCH
Business Manager

Swastika

PUBLISHED BY THE JUNIOR CLASS

OF CATAWBA COLLEGE, SALISBURY·

FOREWORD

Life is romance. To present romance as a synonym of life—interwoven with, and inseparable from the very essence of living, is the purpose of this volume.

From the darkness of ignorance to the dawn of knowledge, humanity has been led by the quest for learning. Man's love of excitement and adventure, his desire to push open unknown doors, has resulted in a complex civilization.

Around the axis of love—that ethereal part of romance—revolves the composite whole.

Contents

BOOK ONE
THE COLLEGE

BOOK TWO
CLASSES

BOOK THREE
ORGANIZATIONS

BOOK FOUR
ATHLETICS

BOOK FIVE
FEATURES

DEDICATION

Because she paints the commonplace of nature with the living hues of art, because she never lets flicker the flame in the magic lamp of romance, because she keeps alive in herself and in us that sparkle of a joyous spirit which shall be eternally young, just because—

We, the class of 1937, affectionately dedicate this volume to

LENA RIVERS BOLEY

THE COLLEGE

Over pages yet uncut, and others worn with the fingering of a generation, the faculty sheds the light of knowledge, bringing to life romance in print.

The College

"By viewing nature, nature's handmaid, art,
Makes mighty things from small beginnings grow."

"Scenes must be beautiful which daily viewed
Please daily, and whose novelty survives
Long knowledge and the scrutiny of years."

"Therefore, when we build, let us think that we build forever, that a time is to come when those stones will be sacred because our hands have touched them."

"Architecture is music in space, as it were—a frozen music."

"The old bell tow'r, with seats beneath the shade,
For talking age, and whispering lovers made."

"To him who in the love of nature holds
Communion with her visible forms, she speaks
A various language."

"Go forth under the open sky, and list
To Nature's teachings."

"Nature with folded hands seemed there
Kneeling at her evening prayer."

DR. HOWARD R. OMWAKE

PRESIDENT'S MESSAGE

Dear Catawba Students:

I wish to compliment the editors of the Swastika upon the selection of the theme for this issue: Romance, the spirit of adventure, of daring, of willingness to risk in order to achieve, without fear of the new or the untried. This is the spirit which sustained the morale of America in the pioneer ages, and it motivates young people today just as it did in the earlier days.

Set before yourself high ideals; align yourselves on the side of the Right in every challenge that comes; meet the problems of life with a confidence born of a pure heart and the willingness to forget self in every noble endeavor; then, success will be yours. Back at the old school there are a host of friends who will rejoice with you in every worthwhile endeavor.

With the very best wishes,

Sincerely yours,

Howard R. Omwake

President.

The Junior Class in college holds, in a special sense, a very enviable position. In automobile language, the Freshmen have to go on "low," the Sophomore, on "second," but the Juniors have the grand and glorious feeling of shifting to "high." They now have good reasons for believing that they will get there. Sincerest congratulations to every member of Catawba's Class of 1937—from their friend,

Allen K. Faust

My congratulations to the SWASTIKA staff and the Junior Class for the very excellent work that they have done in editing the annual. They have worked hard, and deserve much praise for their efforts. My wish for them is continued success in all their future undertakings, and that they may become loyal supporters of their Alma Mater on graduation.

H. Augusta Lantz

Rev. Milton Whitener, A.B.
Secretary

William G. Cleaver, A.B.
Registrar and Professor of German

John Corbin Hadley, M.S., M.A.
Professor of Education

Allen K. Faust, Ph.D.
Professor of History and Social Science

Raymond Jenkins, Ph.D.
Professor of English

George Garfield Ramsey, Ph.D.
Professor of Chemistry

Dora L. Kline, A.B.
Librarian

Carlton C. Rice, Ph.D.
Professor of Romance Languages

Cora E. Gray, Ph.D.
Professor of Home Economics

Bruce R. Wentz, B.D., Ph.D.
Professor of Philosophy and Psychology

David L. Faust, B.D., Ph.D.
Professor of Bible and History

Milton L. Braun, Ph.D.
Professor of Physics and Mathematics; Secretary of the Faculty

Mary, seriously, impossible, yet you will arrive.
D. E. F.

Arthur Rich, M.A.
Professor of Music

Mary E. Conrad, Ph.D.
Professor of Biology and Mathematics

Ernst Derendinger, Ph.D.
Professor of History of Art

Frances Batte Foil, B.S.
Director of Physical Education for Women

Gordon A. Kirkland, A.B.
Director of Physical Education for Men

Benjamin B. Lane, M.A.
Associate Professor of English

Florence Fransioli Busby, B.L.I.
Director of Dramatic Art

Katharine French, M.A.
Assistant Professor of Home Economics

Grace Goodykoontz
Assistant Professor of Music

Howard E. Slagen, M.A.
Professor of Latin and Greek; Director of Student Self Help

Sincerely wishing you all that is good and best.
Geo. S. Moyer.

George S. Moyer, Ph.D., B.D.
Professor of Economics and Business Administration

Florence A. Wehr, B.S.
Instructor in Secretarial Science

Don't mar or mock good will is safe your grasp.
Benj. B. Lane

Katharine French

H E Slagen

GENEVIEVE R. FAUST, M.B.
Instructor in Music

MRS. T. E. JOHNSTON
Instructor in Elementary Education

Sincerely your friend
Mrs. T. E. Johnston

LENA RIVERS BOLEY, A.B.
Instructor in Drawing and Industrial Arts

EUGENE CRAFT, A.B.
Instructor in Organ

JOHN DANIEL WITMER, A.B.
Instructor in Physical Education

MARY KATHERINE OMWAKE, B.A.
Instructor in French and Physical Education

VIRGINIA FOIL, A.B.
Instructor in Biology

DONALD CURTIS DEARBORN, A.B., A.M.
Assistant Professor of Mathematics and Instructor in Chemistry

With best wishes
D. C. Dearborn

MILDRED ROGERS, B.S.
Dietitian and Instructor in Home Economics

REV. JOHN C. PEELER, A.B.
Promotional Director

THOMAS W. SUMMERSETT, JR., A.B.
Graduate Manager of Athletics

JANIE E. ANDERSON
Bookkeeper and Assistant to the Secretary

NORA LILYAN JONES
Secretary to the President

HELEN PEELER, R.N.
Resident Nurse

Mary,
I always think
of you as one
of three.
Miss Peeler

TRUSTEES

EDGAR WHITENER, President.....High Point, N. C.
H. A. ROUZER, Vice President.....Salisbury, N. C.
REV. MILTON WHITENER, Secretary.....Salisbury, N. C.
G. A. FISHER, Treasurer.....Salisbury, N. C.

TERM EXPIRES 1935

REV. J. C. LEONARD, D.D.....Lexington, N. C.
J. O. MOOSE.....Concord, N. C.
J. P. LINN.....Landis, N. C.
J. FRANKLIN MEYER, Ph.D.....Washington, D. C.
RUSSELL W. WHITENER, Esq.....Newton, N. C.
JOHN F. CARPENTER.....Maiden, N. C.
H. A. ROUZER.....Salisbury, N. C.
H. E. SHOAF.....Lexington, N. C.

TERM EXPIRES 1936

JOHN W. PEELER.....Rockwell, N. C.
M. C. JONES.....Gettysburg, Pa.
G. A. FISHER.....Salisbury, N. C.
L. A. CORRIHER.....Landis, N. C.
B. B. BLACKWELDER.....Hickory, N. C.
REV. JOHN C. PEELER.....Lenoir, N. C.
SAM CARTER.....Salisbury, N. C.
P. S. CARLTON, Esq.....Salisbury, N. C.

TERM EXPIRES 1937

EDGAR WHITENER.....High Point, N. C.
REV. JOHN H. KELLER.....China Grove, N. C.
M. A. FOIL, M.D.....Mt. Pleasant, N. C.
J. T. HEDRICK.....Lexington, N. C.
REV. J. N. LeVAN, D.D.....Harrisburg, Pa.
HERBERT W. COBLE.....Burlington, N. C.
ROSS M. SIGMON.....Salisbury, N. C.
STAHLE LINN, Esq.....Salisbury, N. C.

CLASSES

"Happy is the man that findeth wisdom." From the beginning of time, man has never ceased his passionate search for a treasure more priceless than new territories, fragrant spices, or rich veins of minerals. On and on goes the search for wisdom—into eternity.

Classes

FAUST
President

MACHEN
Vice President

LAROS
Secretary

GROVE
Treasurer

MISS OMWAKE
Adviser

Seniors

Motto: "Not at the Top, but Climbing"

Colors: Green and White

Flower: White Rose

JOSEPH DIXON ANDREW

Lexington, N. C.

Invigorating vitality
Outstanding attainments
Teasing pal
Mission in life

Adelphians 1, 2, 3, 4; *Pioneer* Staff: Advertising Manager 3, Business Manager 4; Senate 2, 3; Blue Masque 1, 2, 3, 4.

RUTH ELIZABETH ANDREW

Lexington, N. C.

Steadfast
Wholesome outlook
Fun-loving
"Pure in heart"

Blue Masque 4; International Relations Club 4; Monogram Club 3, 4; Sigma Pi Alpha 2, 3; G. A. A. 1, 2, 3, 4; Y. W. C. A. 1, 2, 3, 4; Cabinet 3, 4, Secretary 3.

ROY BICKETT

Spencer, N. C.

Deliberate
Taciturn spectator
Dauntless courage
Skeptic

Football 1, 2, 3, 4; Baseball 1, 2, 3, 4; Monogram Club 1, 2, 3, 4; Intramural Basketball 1, 2, 3, 4.

SUSAN P. BLACKWELL

Forksville, Va.

Initiative
Sense of humor
Infectious cheerfulness

Seymour Scientific Club 2, 3, 4, Secretary-Treasurer 2, Vice President 4; Y. W. C. A. 1, 2, 4, Treasurer 2, Cabinet 4; *Pioneer* Staff 3, 4; Vesper Choir 3; G. A. A. 1.

MARTHA FORNEY BOLICK

Conover, N. C.

Different
Poised loveliness
Southern aristocrat
Voice of gladness

Blue Masque 1, 2; Phi Epsilon 3, 4; Philomathean Literary Society 1.

ANNA MARY BRANNOCK

Spencer, N. C.

Captivating nicety
Mental stability
Stately loveliness

Glee Club 1, 2, 3, 4, President 2, 3; Phi Epsilon 3, 4; Class Song Leader 4.

BERNICE BYRD

Salisbury, N. C.

Dainty
Perfect coiffure
Innate qualities

Seymour Scientific Club 2, 3, 4; Y. W. C. A. 3, 4; G. A. A. 4; Hockey Varsity 4.

RUTH ELIZABETH CANUP

Salisbury, N. C.

Reliable
Golden freckles
Aptitude for sports
Intoxicating buoyancy

Phi Epsilon 3, 4; Monogram Club 2, 3, 4; Most Athletic 3, 4; G. A. A. 1, 2, 3, 4, Vice President 3; Varsities: Soccer 3, 4; Hockey 1, 2, 3, 4; Basketball 3; Volley Ball 3.

EDWARD H. CARTER

McAdoo, Pa.

Independent
Clear convictions
Nondescript attraction
Stealer of hearts

Chemistry Assistant 3, 4; Seymour Scientific Club 3, 4, President 4; Secretary Student Cabinet 3; Junior Marshal 3.

O.K. Little one
maybe you'll get as big as I
am some day — Lots of luck "Little Caesar"

EOLO CESAREO

Teaneck, N. J.

Little Caesar
Contagious grin
Big heart

Football 1, 2, 3, 4; Baseball 1, 2, 3, 4; Intramural Basketball 1, 2, 3, 4; Co-captain Baseball 4; Letter Club 1, 2, 3, 4.

ARTHUR WILSON CHEEK

Burlington, N. C.

Infinite ability
Suave gentleman
Intriguing personality
An ideal boy

Class President 1, 2, 3; President Student Government 4; Blue Masque 1, 2, 3, Dramatic Assistant 4; Advertising Manager SWASTIKA 3; "Best All-Round" Boy 4; Chief Marshal 3.

Dear Mary,
We can't
say goodbye. I am
going to see you again.
So its just
au revoir
Anne

ANNE E. CLIPPINGER

Greencastle, Pa.

Audacious brilliancy
Temperamental lady
Unique artist
Inimitable cleverness

Blue Masque 1, 2, 3, 4; Glee Club 1, 2; *Pioneer* 1, 2; Cheer Leader 1; Philomathean 1, 2, Secretary 1.

DORIS MEADE COUNCIL

Wilmington, N. C.

Loquacious
Flaming thatch
Dazzling smile
Football fan

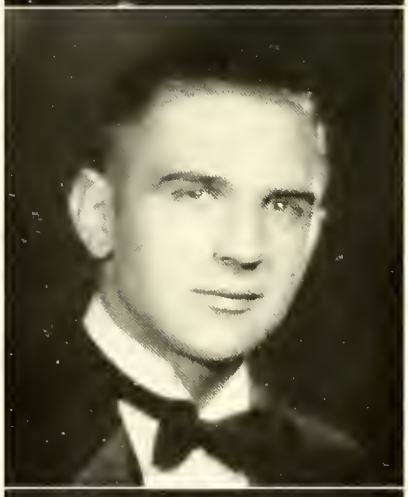

ALLEN V. DEIBERT

Huntington, Pa.

Dynamic person
Many achievements
Bracing ingenuity

Y. M. C. A. 2, 3, 4, President 4; Football 1, 2; Soccer 3, 4, Manager 4; Pennsylvania Club 1, 2, 3, 4; Blue Masque 4; Forensic Society 1, 2, 3.

GEORGE BYRON ELY

Frederick, Md.

Breezy vernacular
Adventuresome
Professional air
Key-hole reporter

Pioneer Staff 1, 2, 3, 4, News Editor 1, Columnist 2, 3, 4, Advertising Manager 4; Soccer 1, 2; Blue Masque 4; Glee Club 1, 2; A. B. C. 2, 3, 4; Intramurals 1, 2, 3, 4.

BLANDINA EZZELL

Concord, N. C.

True merit
Divinely tall
Natural decorum

E. G. FAISON

Salisbury, N. C.

Conscientious
Everlastingly happy
A loyal friend

Intramurals 1; Football 2, 3; International Relations Club 4.

MILTON BICKEL FAUST

Spring Grove, Pa.

Animated eyes
Honor, truth, and manhood
Always—"Bum Bum"

Class President 4; Vice President 2, 3; Glee Club 1, 2, 3, 4; Adelphians 2, 3, 4; Basketball 1, 2; House Committee 1, 4.

JANETTE FINGER

Maiden, N. C.

Retiring sweetness
Lilting laughter
Faculty of concentration

Lenoir Rhyne 1, 2; Seymour Scientific Club 4; G. A. A. 4; Y. W. C. A. 4; Soccer Varsity 4.

FLORENCE VIRGINIA FISHER

Spring Grove, Pa.

Comely
Exquisite taste
Perpetual calmness
Modest assurance

Home Economics Club 1, 2, 3, 4, Vice President 3, President 4; Pennsylvania Club 1, 2, 3, 4; Philomathean 1; Y. W. C. A. 1; Student Cabinet 4.

JOHN ALFRED FOX

Salisbury, N. C.

Potent determination
Inventive mind
Devoted to music

CHESTER RAY FULTZ

Norwood, N. C.

Personable
Unfailing will power
Plenty of pep
Explorer and scientist

Physics Assistant 2, 3, 4; Philomathean Society 3; Y. M. C. A. 2, 3, 4; Seymour Scientific Club 4; Blue Masque 4.

EDWIN J. GARLAND

Utica, N. Y.

Respected
All-American star
Noted senator
One of us

Monogram Club 1, 2, 3, 4; Football Varsity 1, 2, 3, 4, Co-captain 4; Baseball Varsity 1, 2, 3, 4; Basketball Varsity 1, 2, 3, 4, Captain 4; Senate 4.

HAROLD M. GOODMAN

Salisbury, N. C.

Tennis champ
Sincere principles
Practical shrewdness
Commanding worth

Basketball 1, 2; Tennis 1, 2, 3, 4, Captain 4.

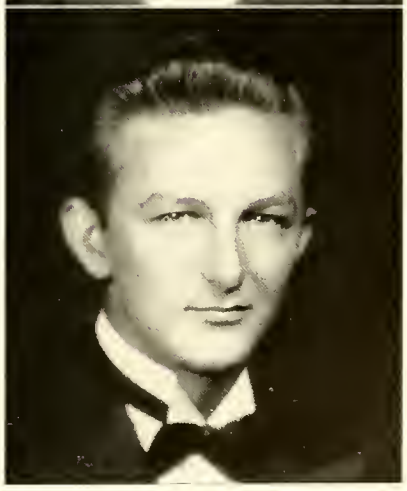

DOROTHY LEE GORDON

Salisbury, N. C.

Alert
Tantalizing imp
Interested in life
"Coquette conquered"

Glee Club 1, 2, 3, 4; Schiller Verein 1; Blue Masque 1, 2.

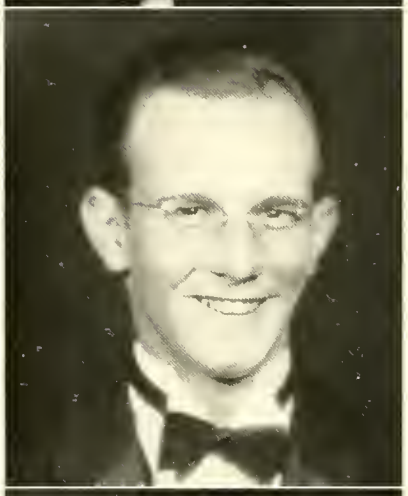

HOWARD GROFF

Millersville, Pa.

Cynical philosopher
Boundless energy
"The Worry Wart"
Kaleidoscopic fellow

Band 2, 3, 4; Glee Club 2, 3; Blue Masque 3, Treasurer 4; A. B. C. 4; Chemistry Assistant 3, 4; Seymour Scientific Club 4.

ARTHUR LEIB GROVE

York, Pa.

Ready wit
Quenchless enthusiasm
Personal magnetism

Soccer Varsity 1, 2, 3, Captain 4; Class Treasurer 1, 2, 3, 4; Baseball Varsity 1, 2, 3, 4; Football (Junior Varsity) 2, 3; Y. M. C. A. 1, 2; Adelphians 1, 2, 3, 4.

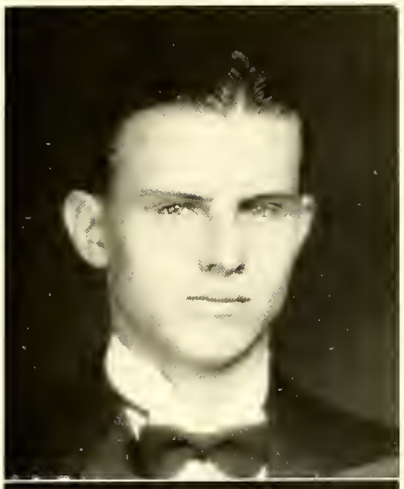

JOHN R. HAMILTON

East Spencer, N. C.

Courteous and considerate
Host of friends
Consistent in undertakings

Adelphians 1, 2, 3, 4; Football 2; Glee Club 2; Intramural Sports 1, 2, 3.

ERNEST E. HARRIS

Salisbury, N. C.

Maestro
Cultured dignity
Moral grandeur
Warm and genial

Cincinnati Conservatory of Music 1; Band and Orchestra 2, 3, 4; Schiller Verein 3; Director of College Band 4.

ALVA LOUISE HEDRICK

Lexington, N. C.

Fragile air
Curly locks
Dreamy-eyed

Blue Masque 2; Y. W. C. A. 1, 2; G. A. A. 3.

LUCY BEATRICE HILL

Welcome, N. C.

Industrious
Winning smile
Intuitive graces

Y. W. C. A. Cabinet 1, 2, 4; *Pioneer* Staff 1, 2, 4; Glee Club 1; Seymour Scientific Club 2, 4; International Relations Club 4; Vesper Choir 1.

VIVIAN HOFFMAN

Salisbury, N. C.

Congenial
Glowing talents
Stimulating influence
Good as gold

Pheiffer College 1, 2; Chairman Publicity Committee Y. W. C. A. 1, 2; G. A. A. 1.

DELETTE E. HONEYCUTT

Kannapolis, N. C.

Harmonious
Essentially aesthetic
Gift of gab

Glee Club 2, 3, 4; College Organist 4.

LESTER HOUTZ

East Berlin, Pa.

Toastmaster
Chemist
Quiet, sincere, liked

Lebanon Valley College, Annville 1, 2, 3.

CHARLES JAMES

Brooklyn, N. Y.

Itinerant lover
Future "M.D."
Ready worker

Football 1; Blue Masque 4; International Relations Club 4; Schiller Verein 1, 2.

EILEEN C. JONES

Mifflington, Pa.

Sun-kissed hair
Winsome gentility
Lofty ideals
Eloquence of beauty

Phi Epsilon 3, 4; Sigma Pi Alpha 2, 3, 4; Intramural Sports 1, 2, 3, 4; G. A. A. 1, 2, 3, 4; Girls' Sports Editor *Pioneer* and SWASTIKA; Philomathean Literary Society 1, 2, 3.

JANET KELLER LAROS

Easton, Pa.

Enchanting witchery
Capricious lassie
"Miss Popularity"

Blue Masque 1, 2, 3, 4; G. A. A. 1, 2, 3, 4; Phi Epsilon 2, 3, 4, Secretary 3, Vice President 4; Monogram Club 4; Secretary Class 3, 4.

WADE H. LEONARD

Lexington, N. C.

Sensational barber
Dependability
Jovial disposition
Bound for success

Baseball 1, 2, 3, 4; Football 2, 3; Forensic Society; Blue Masque 3, 4; Philomathean Literary Society 1, 2, 3, 4, Vice President 4; Y. M. C. A. 1, 2, 3, 4, Vice President 3.

JACK J. LEYDEN

Pittsburg, Pa.

Powerful physique
Engrossing prevaricator
Jolly comrade

Football 1, 2, 3, 4; Baseball 1, 3; Golf 3, 4; Soccer 1, 2, 3, 4; Y. M. C. A.

ROSE C. LYERLY

Granite Quarry, N. C.

Select
Radiant freshness
Compels confidence
Becoming mannerisms

Blue Masque 2, 3, 4; Y. W. C. A. 3, 4, Cabinet 3, 4; G. A. A. 4; Soccer and Hockey Varsities 4; Philomathean 2, 3; International Relations Club 4.

W. EVERETT LYNCH

Hagerstown, Md.

Beloved
Eminent student
Brother to all
Our Little Minister

Who's Who in American Universities and Colleges 3; *Pioneer* 1, 2, 3, 4, News Editor 2, Editor-in-Chief 3; Adelphians 1, 2, 3, 4, Vice President 2, President 4; Sigma Pi Alpha 1, 2, 3, 4, President 4; Student Senate 2, 3; College Band 1, 2, 3, 4, Manager 2, 3.

GEORGE MACHEN

Waynesboro, Pa.

Virtuoso
Varied accomplishments
The blond heart throb
A regular fella

Football 1, 2, 3, 4; Junior Marshal 3; Vice President Class 4; Blue Masque 4; Basketball 1, 2.

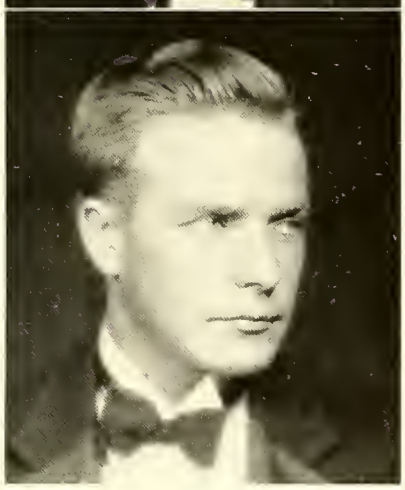

F. NEELY McCUBBINS

Salisbury, N. C.

Striking appearance
Pep and vivacity
Mental accessories
Prominent co-ed

Sigma Pi Alpha 1, 2, 3, 4; Phi Epsilon 4; International relations 4, President 4; Business Manager *Tom Tom* 3, Editor 4; Forensic Association 1, 2, 3, 4, Vice President 2, 4; Student Cabinet 4.

HAZEL E. McSWAIN

Gastonia, N. C.

Pert and saucy
Adorable dimples
Sparkling youth
Senior class darling

Glee Club 2, 3; Blue Masque 3; Y. W. C. A. 4.

I'll always remember how nice you were to bring me out from church.
Hazel

HUGH E. MIDDLEKAUFF

Hagerstown, Md.

Keen technique
Habitual neatness
Resourcefulness
Incurably romantic

Football (Junior Varsity) 1, 2; Seymour Scientific Club 4; Physics Assistant 3, 4; A. B. C. Class 4; Band 1, 2, Intramural Sports 1, 2, 3, 4.

LILYAN B. MILLER

Salisbury, N. C.

Quaintly girlish
Engaging frankness
Devotedly ambitious

Secretary to Dr. Hadley 1, 2; to Dr. Omwake 3, 4; Dramatics 4.

MRS. MARGARET B. MYERS

Salisbury, N. C.

Tranquil
Home enthusiast
Consecrated to duty

ETNA LITTLE PALMER

Thomasville, N. C.

Joyous spirit
Pre-medical student
Admirable ways

Salem College 3; Y. W. C. A. 1, 2, 4, Cabinet 2, 4; Blue Masque 1, 2, 4; Seymour Scientific Club 2, 4; Student Volunteer 1, 2, President 2.

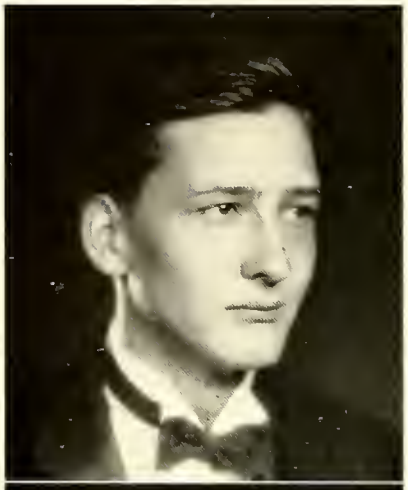

SAM CLARK PEACOCK

Salisbury, N. C.

Purposeful
Positive opinions
Plauditory diligence
Understanding

Glee Club 1, 2, 3; Blue Masque 3.

MARION PURCELL

Salisbury, N. C.

Demure and modest
Stylistic scholar
Pensively quiet

Sigma Pi Alpha 3, 4.

HELEN VIRGINIA RAMSEY

Salisbury, N. C.

True-hearted
Richly sensible
Sweet graciousness
Capable of responsibility

Y. W. C. A. 1, 2, 3, 4. Cabinet 2, 3, 4; International Relations Club 4.

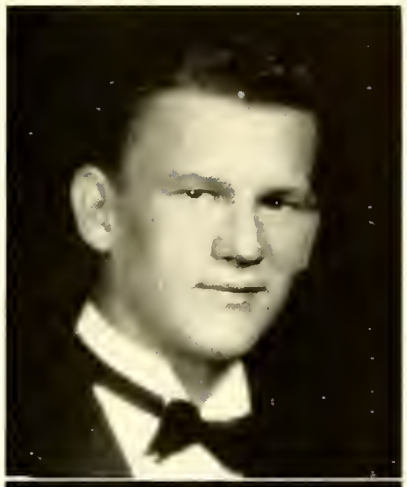

WILLIAM O. RYBURN

Salisbury, N. C.

Born entertainer
Prolific mind
Spontaneous grin

Soccer 2, 3; Basketball 2; Tennis 3, 4; Seymour Scientific Club 3, 4.

TERRELL SHOFFNER

Burlington, N. C.

Self-containment
Tactfully just
Ready to serve

A. B. C. 4; Adelphians 4; Y. M. C. A. 4.

WILLIAM E. SIEGEL

Briar Creek, Pa.

"Brown eyes"
Candid sagacity
Oratorical powers
Fineness of character

Adelphians 1, 2, 3, 4, Vice President 4; Pennsylvania Club 1, 2, 3, 4, President 4; Y. M. C. A. 3, 4; International Relations Club 4; Assistant Department Religion and History 4.

RACHAEL V. SMITH

Lemasters, Pa.

Damask features
Gentle and refined
Simplicity of manner
Erudite

Assistant in Mathematics 2, 3, 4; Y. W. C. A. 1, 2, 3, 4, Cabinet 2, Vice President 3, President 4; *Pioneer* Staff 1, 2, 3, 4, News Editor 3, Associate Editor 4; Sigma Pi Alpha 3, 4; Forensic Association 2, 3, Vice President 3; Seymour Scientific Club 4.

JOHN H. SPANGLER

Hagerstown, Md.

Square-shooter
Objective reasoning
Magnanimous
Disarming accuracy

Chemistry Assistant 3, 4; Tennis 3, 4; Seymour Scientific Club 4; A. B. C. 4; International Relations Club 4.

EVELYN STALLINGS

Spencer, N. C.

Serenely beautiful
Regal bearing
Frankincense of giving

Meredith College 1, 2, 3.

FANNIE LINDA STOKES

Hanover, Pa.

Irresistible charm
Numerous admirers
Lovable femininity
An ideal girl

G. A. A.: Secretary 2, Treasurer 3, President 4; Varsities: Hockey 1, 2, 3, 4; Soccer 4; Archery 1, 2, 3, 4; Basketball 1, 2, 3; *Pioneer* Staff 3, 4; Phi Epsilon 2, 3, 4; Blue Masque 1, 2, 3, 4; Home Economics Club 2, 3, 4.

CARRIE B. STRAYHORN

Spencer, N. C.

Indefinable attractiveness
Forcible sincerity
Integrity of character
All-round good sport

Senate 3, 4; Basketball Varsity 1, 2, 3; Phi Epsilon 2, 3, 4, President 4; G. A. A. 1, 2, 3, 4; Blue Masque 1; Literary Editor SWASTIKA 3.

CAMILLE E. TEMPLETON

Mooresville, N. C.

Congenial nature
Nimble fingers
Affectionate

Glee Club 1, 2, 3, 4; Band 3; Y. W. C. A. 1; Schiller Verein 2.

HAROLD VANIEWSKY

Leonia, N. J.

Virile
Agreeable mixer
Invincible athlete
Football record

Football 1, 2, 3, 4, Co-captain 4; Basketball 1, 2, 3; Baseball 1, 2, 3, 4; Blue Masque 3; Intramural Basketball 4.

FRANCES VAN LOAN

Reading, Pa.

Original
Refreshing attitude
The glorified modern girl

Phi Epsilon 2, 3, 4, Treasurer 3; G. A. A. 1, 2, 3, 4, Vice President 4; A. B. C. 1, 2, 3, 4, Secretary 3, President 4; Hockey Varsity 2, 3, 4; *Pioneer* Staff 1, 2, 3, 4, News Editor 4; Assistant Editor SWASTIKA 3.

ANNIE WAIN

Granite Quarry, N. C.

The out-door girl
Whimsical miss
Superbly fair

G. A. A. 1, 2, 3, 4; Basketball Varsity 3, 4; Soccer Varsity 3, 4; Hockey Varsity 3, 4; *Pioneer* Staff 3, 4; Monogram Club 3, 4.

CHARLES W. WILLIAMS

Hoopeston, Ill.

Genuine amiability
Football hero
Masculine handsomeness
Man among men

Football 1, 2, 3, 4; Capital Theater Trophy 4; Basketball 1, 2; "Best All-round Boy" 2; Vice President Class 1; Student Government Association 1, Treasurer 2, Secretary 3, Vice President 4.

HAROLD D. WINECOFF

Salisbury, N. C.

Sterling qualities
Energetic
Systematic efficiency

W. WOODROW WINTERS

Claremont, N. C.

Excellent manager
Swinging gait
Practical jokester
Collegiate Romeo

Basketball 1, 2; Assistant Manager Football 3, Manager 4; Adelphians 2, 3; Manager Senior Intramural Sports 3; Schiller Verein 2, 3.

HAROLD JOHNSTON WOLFINGER

Waynesboro, Pa.

Prodigious intellect
Rare individualism
Genius of rhetoric
Versatility

Editor *Pioneer* 4; Editor Swastika 3; Sigma Pi Alpha 1, 2, 3, 4; Varsity Debating Team 1, 2, 3, 4; Assistant in English Department 1, 3, 4; Who's Who in American Universities and Colleges 4.

ROBERT B. WOODSON

Salisbury, N. C.

Satirist
Voluminous vocabulary
Profound thinker
"Big Butter-and-egg man"

Business Manager Swastika 3; Sigma Pi Alpha 1, 2, 3, 4; Varsity Debating Team 2; Debate Council 2, 3; Forensic Association 2, 3.

PAUL B. WRIGHT

Newport, Pa.

Poet at heart
Love of God
Dreamer of dreams
Our Irish buddy

Glee Club 1, 2, 3; Band 1, 2, 3, 4, Treasurer 3, 4; Vesper Choir 1, 2, 3, 4, President 4; Adelphians 1, 2, 3, 4, Vice President 3; Sigma Pi Alpha 3, 4; Baseball 2.

LEAH BLANCHE WYATT

Salisbury, N. C.

Ingenuous
Desirable sturdiness
Intensely athletic

Home Economics Club 1, 2, 3, 4; G. A. A. 1, 2, 3, 4; Monogram Club 3, 4, 5; Soccer Varsity 1, 2, 3; Intramural Sports 1, 2, 3, 4; Archery 2, 3.

JOHN L. W. ZIEGLER

Altoona, Pa.

Perseverance
Abundant wisdom
Melodious tenor
Open-minded

Glee Club 1, 2, 3; Football 1, 2; Assistant Football Manager 3; Y. M. C. A. 1, 2, 3, 4; Vesper Choir 2, 3, 4; Rana Club 4.

JOHN W. ZIMMERMAN

Salisbury, N. C.

"Devil-may-care"
Liberal traits
Snappy vernacular
Of significant repute

Assistant Advertising Manager *Pioneer* 2; Intramural Sports 1.

You sure do look good in that Indian hat.

John

WILLIAM CANNON

In Memoriam

Brave friends of ours, hearts left behind must feel
The bitter accents of brief, fading day,
The thought that comes with poignancy so real
That falling tears obscure the brighter way.

Dear friend of ours, your mem'ry lingers near,
Deep in the minds of all who, knowing, cared,
Deep in the souls of all who sensed that here
Was one who loved warm life, and loving — dared.

Brave friends of ours, as long as life shall go,
Weaving unnumbered patterns — joyful, sad —
We who are left to simpler things will know
That you have gone to make the angels glad.

Other Seniors

HOLLOWAY BURTON, Cleveland, N. C.

RALPH GRESS, Meyersdale, Pa.

VIRGIL QUEEN, Salisbury, N. C.

Best of luck
Mary and a
great summer
Harry

CAROLUS
President

NEWMAN
Vice President

FOIL
Secretary

GERHARDT
Treasurer

MISS BOLEY
Adviser

Mary:
Here's to a swell
girl, I don't know much
about it - wish I knew more!
Emerson

Juniors

Motto: "Better to Be Small and Shine, than Great and Cast a Shadow"

Colors: Red and White

Flower: White Rose

Mary —
We have spent
two years here
at school together
May our next
& last year be
better —
Sincerely
Carl

JUNIORS

BEULAH ARMISTEAD, Salisbury, N. C.; JUANITA AVETT, Norwood, N. C.; EDNA BOWMAN, Hanover, Pa.; PAUL CALDWELL, Kannapolis, N. C.

HARRY CAROLUS, Altoona, Pa.; HARRY CORRIHER, China Grove, N. C.; FRANCES CRESS, Mt. Ulla, N. C. HELEN DANIEL, Mocksville, N. C.

CARL B. FINK, Salisbury, N. C.; FRANCES H. FOIL, Salisbury, N. C.; LEONIE FOWLER, Salisbury, N. C.; CAROLYN GEORGE, Salisbury, N. C.

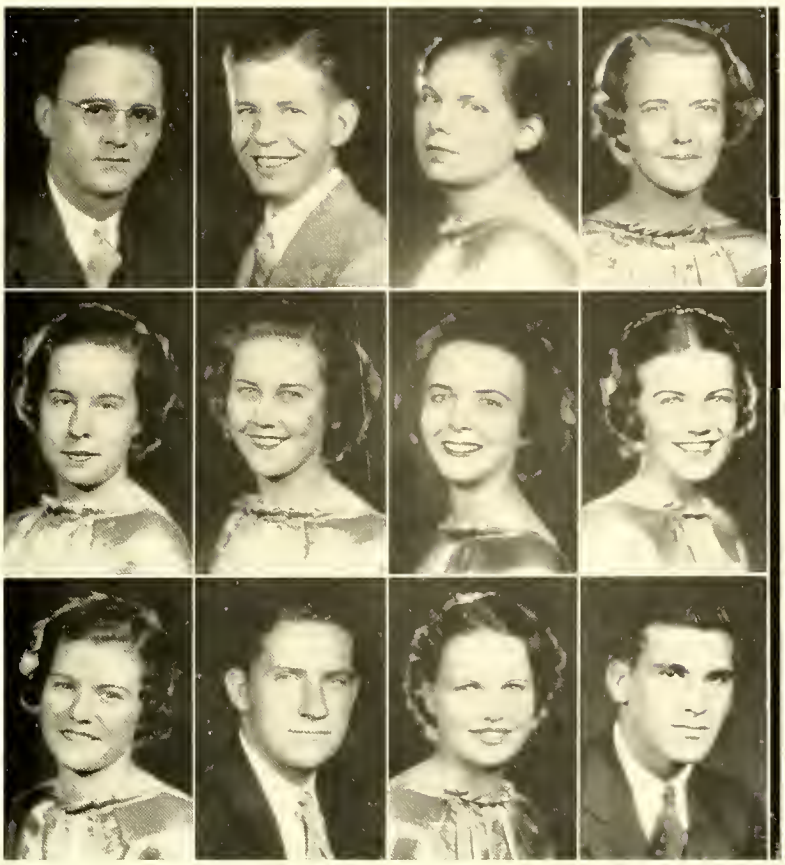

JUNIORS

You're very small, but you mean a lot. I have enjoyed hearing your voice in the H. C. Here's hoping you can do as well as your sister.
As Ever
Daisy

EDWARD GEHRING, St. Clair, Pa.; WILLIAM GERHARDT, Mt. Pleasant, N. C.; RUTH GRAVES, Mocksville, N. C.; DOROTHEA M. HUPPER, Lancaster, Pa.

LOIS ISENBERG, Altoona, Pa.; RUTH E. KRIDER, Salisbury, N. C.; CAROLINE H. LAUCHMAN, Salisbury, N. C.; SARA LOUISE LeVAN, Altoona, Pa.

ESTELLE LITAKER, Concord, N. C.; JAMES LOMAX, Spencer, N. C.; DAISY V. LYTLE, Charlotte, N. C.; ANTHONY MAGGIOLO, Tenafly, N. J.

JUNIORS

All the luck in the world to you. Hurry back.
Walt

MARGUERITE S. MORRISON, Salisbury, N. C.; MAYNARD NEWMAN, Salisbury, N. C.; CHRISTOPHER J. NOSS, Lancaster, Pa.; GEORGE D. PEELER, Kannapolis, N. C.

MELVA PEIFLY, Schnecksville, Pa.; ETHEL DORIS PINKSTON, Salisbury, N. C.; MARY K. PLYLER, Salisbury, N. C.; FRANKLIN PRATT, Salisbury, N. C.

NOLAN REID, High Point, N. C.; BROWNIE RENDLEMAN, Salisbury, N. C.; WALTER RITTER, Altoona, Pa.; EDITH SCOTT, Norwood, N. C.

JUNIORS

DOROTHY SELDOMRIDGE, Lancaster, Pa.; MARION SIGMON, Claremont, N. C.; ELEANOR SMITH, Wilmington, N. C.; MARY JANE SPONG, Lancaster, Pa.

HERBERT STOOLMAN, Camden, N. J.; PAUL F. STRAUCH, Cressona, Pa.; C. EDWARD STULL, Milford, N. J.; CLEO M. SULLIVAN, Salisbury, N. C.

LOUISE SUMMERSETT, Salisbury, N. C.; CATHERINE SYKES, Lancaster, Pa.; THELE TEMPLETON, Salisbury, N. C.; MARY MARGARET TROUTMAN, Mooresville, N. C.

JUNIORS

VEIGH TUCKER, Albemarle, N. C.; KATHERINE TYSINGER, Salisbury, N. C.

CHARLES WALLACE, Salisbury, N. C.; LORRAINE WALLENBORN, Salisbury, N. C.; MARGARET WARLICK, Hickory, N. C.; MARY ANNA WOLFE, Shoemakersville, Pa.

MARGUERITE WOODSON, Spencer, N. C.; ROCCO ZAMMIELLO, Ludlow, Vermont.

ENDERS
President

WITMER
Vice President

SMITH
Secretary

WICKERT
Treasurer

MISS FRENCH
Adviser

Boy how your Dad bounds me for the bucks. But he's V. T. and so are you. "Dick"

Sophomores

Here's to good times now and in the future "Ken Hepner"

Motto: "Scienta Clavis Successus"

Colors: Purple and White

Flower: White Violet

Dear Mary — Don't look now, but there's not much [illegible] case in writing goodbyes or regrets, [illegible] there? It's going to be together this summer and are we going to have fun you bet! Best of everything & you always & love Lorna

SOPHOMORES

Mary:-
Here's to one of "our gang" - the smallest edition. He've had fun, kid, didn't we? But there's always next year and this summer, so it's just au revoir as ever Jimmie

SARAH AGNEW, Spencer, N. C.; HELEN ARTHUR, Harrisburg, Pa.; EDGAR BARR, Greencastle, Pa.; SUSAN BECK, Salisbury, N. C.

MARION BLODGETT, Lebanon, Pa.; LORNA BODE, Jamaica, N. Y.; GENEVA BOSTIAN, Salisbury, N. C.; CARLTON BRODBECK, Brodbeck, Pa.

GERTRUDE BROWN, Granite Quarry, N. C.; JANET BROWN, Columbia, Pa.; SARA BUSSA, Norristown, Pa.; BESSIE CANUP, Salisbury, N. C.

SOPHOMORES

WILLA CAUBLE, Salisbury, N. C.; JAMES CHOATE, Salisbury, N. C.; HELEN CRAVEN, Mocksville, N. C.; DOROTHY CRAVEN, Mocksville, N. C.

EUGENE DEAL, Mooresville, N. C.; IDA EAGLE, Spencer, N. C.; DORIS ELDRIDGE, Hagerstown, Md.; RICHARD ENDERS, Harrisburg, Pa.

CHARLOTTE EVES, Harrisburg, Pa.; MARY BROWN FESPERMAN, Hagerstown ,Md.; RALPH FRANTZ, Glenside, Pa.; ARTHUR GESCHWIND, Philadelphia, Pa.

Dear Mary,
Really Mary I have enjoyed the two years.
We had fun!
Please remember I want you to com down to see me just any old time you can. + Wishes
Best Becky

Dear Mary:
Remember the Glee Club trip and Winchester ???
Alta Ruth

SOPHOMORES

BRYTE GOODMAN, Salisbury, N. C.; LORENE GRAHAM, Salisbury, N. C.; CAROLINE GROFF, Boonsboro, Md.; MARGARET GROVE, Mercersburg, Pa.

NELSON HADEN, Salisbury, N. C.; ESTHER HAMBLEY, Salisbury, N. C.; REBECCA HEDRICK, Asheboro, N. C.; DOROTHY KLINE, Harrisburg, Pa.

JOYCE LEFLER, Norwood, N. C.; LAWRENCE LEONARD, Lexington, N. C.; ELIZABETH MANNING, Salisbury, N. C.; ALTA RUTH MARTIN, Greencastle, Pa.

SOPHOMORES

JERRY McMILLAN, Salisbury, N. C.; EDITH MILKS, Asheboro, N. C.; VIRGINIA MILLER, Salisbury, N. C.; FRANCES ORTH, Harrisburg, Pa.

MARY PORTER, Waynesboro, Pa.; KATHERINE RABB, Lenoir, N. C.; NAOMI RENDLEMAN, Salisbury, N. C.; ELEANOR ROYER, Mercersburg, Pa.

GEORGE RUSHER, Salisbury, N. C.; REBEKAH SAFRIT, Salisbury, N. C.; SYLVIA SCHNUPP, Lancaster, Pa.; WINIFRED SIGMAN, Spencer, N. C.

SOPHOMORES

EUGENIA SIGMON, Claremont, N. C.; EDITH SMITH, Wilmington, N. C.; LOUISE SNIVELY, Hagerstown, Md.; CARL TOLBERT, Salisbury, N. C.

MARY WHITENER, Salisbury, N. C.; WALTER WHITT, Salisbury, N. C.; RICHARD WICKERT, Lancaster, Pa.; VIRGINIA WYAND, Waynesboro, Pa.

NAOMI YOPP, Wilmington, N. C.; LAWRENCE ZEGER, Mercersburg, Pa.

HOOPES
President

LUNDHOLM
Treasurer

NEWMAN
Secretary

FOIL
Adviser

The best o' luck
to a swell gal
Luther Hooper

Freshmen

Motto: "Service"

Colors: Yellow and White

Flower: Daisy

"Don"

FRESHMEN

Evelyn Arthur, Eleanor Barber, Keith Borland, Genevieve Boysworth, Grayson Burrier.

Albert Carpenter, Margaret Cashman, Ruth Click, Helen Corriher, Mary Louise Cress.

Donald Cunningham, Martha Deibert, Kenneth Dunlop, Caroline Earnhardt, Louise Everhardt.

FRESHMEN

Mary Elizabeth Fink, Margaret Louise Fink, Myrtle Gaddy, Harriet Ginter, Leon Godshall.

Vincent Haag, Albert Hyndshaw, George Herrin, Frances Hinkle, Mary Helen Hollenbaugh.

Sarah Hollyday, Luther Hoopes, Eva Hunt, Mildred Lloyd, Mary McCulley.

FRESHMEN

Jessie Meixsell, Elsie Misenheimer, Edith Murray, Amanda Myers, Ethel Myers.

Richard Myers, Jane Napier, Eleanor Newman, Joseph Pearce, Talulah Peck.

Charlotte Peeler, Josephine Pendergraft, Anne Powers, Ray Price, Alton Ramsey.

May the best of yours. Work hard now about [illegible] next year? Dave

To a sweet little girl Bettie

Best of luck and all my "adds" wishes for [illegible] in tennis. [illegible]

FRESHMEN

Margaret Rowe, David Schnebly, Edward Schnorr, Robert Scott, Jean Shilling.

Anne Sims, Beverley Steinert, Josephine Surratt, Leonard Surratt, Bettie Twitmire.

Henry Wagner, Mary Waters, Mrs. W. F. Whitt, Pauline Zechman.

ORGANIZATIONS

The Knights of the Round Table, throughout the ages unsurpassed in perfection of organization and in the lure of romanticism, find many ardent followers among the students of today, who are ever striving to equal their historic predecessors.

Organizations

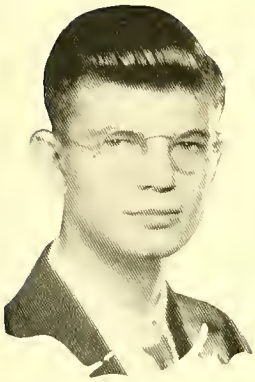

SWASTIKA

STAFF

CAROLINE LAUCHMAN.....Editor-in-Chief
PAUL STRAUCH.....Business Manager
LORRAINE WALLENBORN.....Assistant Editor
FRANCES FOIL.....Advertising Editor
DORIS PINKSTON.....Literary Editor
CHRISTOPHER NOSS.....Photographic Editor
DOROTHEA HUPPER.....Feature Editor
MELVA PEIFLY.....Sports Editor
HARRY CAROLUS.....Sports Editor
MISS LENA BOLEY.....Faculty Adviser

WILSON CHEEK.....President
CHARLES WILLIAMS.....Vice President
EDWARD GEHRING.....Secretary
EDGAR BARR.....Treasurer
MILTON L. BRAUN.....Adviser
MARY OMWAKE.....Adviser

E. K. Whitener, Martha Deibert, Edwin Garland, Carrie Belle Strayhorn, Harry Joyce, Melva Peifly, Edward Stull.

SENATE

HAROLD J. WOLFINGER.....Editor
JOSEPH ANDREWS.....Business Manager
PROF. W. G. CLEAVER.....Adviser

EDITORIAL STAFF

RACHAEL SMITH.....Asst. Editor
HERBERT STOOLMAN.Asst. Editor
NAOMI YOPP....Managing Editor
FRANCES VAN LOAN..News Editor
EDWARD STULL..Asst. News Editor
EDWARD GEHRING..Sports Editor
EILEEN JONES..Asst. Sports Editor

COLUMNISTS

MELVA PEIFLY.....Society Editor
DOROTHY HUPPER.....Club Editor
GEORGE BYRON ELY.....Feature Editor
FRAZER POOLE.....Feature Editor

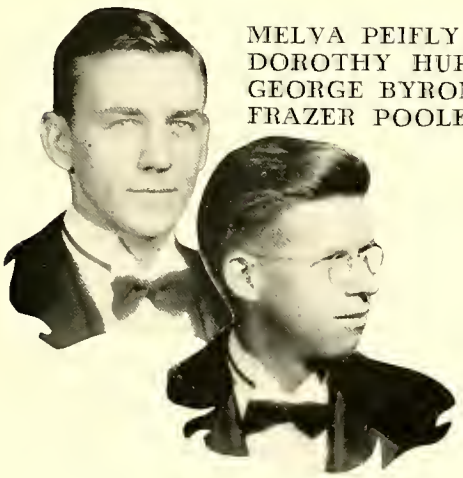

BUSINESS

GEORGE BYRON ELY
Advertising Editor

EDGAR BARR
Circulation Editor

PIONEER STAFF

BLUE MASQUE

Officers

SARAH LEVAN.....President
WILLIAM GERHARDT.....Vice President
DOROTHY SELDOMRIDGE.....Secretary
HOWARD GROFF.....Treasurer
MRS. FLORENCE F. BUSBY.....Director

Joseph Andrew, Ruth Andrew, Evelyn Arthurs, Juanita Avett, Beulah Armistead, Edgar Barr, Marian Blodgett, Lorna Bode, Jeanne Brumbach, Sara Bussa, Harry Carolus, Wilson Cheek, Anne Clippinger, Ruth Click, Nell Dedmon, Allen Deibert, Martha Deibert, Caroline Earnhardt, Charlotte Eves, Henry Fairley, Frances Foil, Caroline Groff, Eva Ann Hunt, Dorothea Hupper, Charles James, Caroline Lauchman, Wade Leonard, Estelle Litaker, Everett Lynch, Rose C. Lyerly, Neely McCubbins, Amanda Myers, Mitzi Miller, Eleanor Newman, Christopher Noss, Melva Peifly, Doris Pinkston, Etna Little Palmer, Mary K. Plyler, Jane Rarden, Brownie Rendleman, Naomi Rendleman, David Schnehly, Edward Schnorr, Edith Scott, Jane Spong, Edith Smith, Eleanor Smith, Albert Shenberger, Polly Stonebreaker, Paul Strauch, Fanny Stokes, Herbert Stoolman, Josephine Surratt, Catherine Sykes, Betty Twitmire, Henry Wagner, Lorraine Wallenborn, Naomi Yopp, Richard Wickert, Polly Zechman.

GLEE CLUB

ARTHUR LOWNDES RICH.....Director
LAWRENCE LEONARD.....Student Manager

Myers
Martin
Fowler
Barber
Kirk
E. Myers,
Wyand
Templeton
Loyd
Propst
Rendleman

Bowman
M. Miller
Safrit
Schnebly
Warlick
Woodson
Smith
Eller
Mrs. Braun
Gordon
Honeycutt

Plyler
Porter
Boysworth
Edythe Smith
I. Miller
Leonard
Godshall
Hyndshaw
Talbert
Myers
E. Keener
H. Keener
Cunningham
Hughey
Haag
Wiley
Broadbeck
Franze
Fox
Borland
Mrs. Rich, *Accompanist*

Y. W. C. A.

Officers

RACHAEL SMITH.....President MARGARET WARLICK..Secretary
MELVA PEIFLY.....Vice President ELEANOR ROYER.....Treasurer
MISS LENA R. BOLEY.....Adviser

Mary Douglas McCulley, Hazel McSwain, Louise Snively, Louise Everhardt, Lorraine Wallenborn, Susan Blackwell, Lois Isenberg, Margaret Grove, Jane Napier, Dorothy Kline, Betty Lou Kline, Frances Hinkle, Ann Powers, Sarah Hollyday, Virginia Wyand, Helen Peeler, Janette Finger, Helen Ramsey, Betty Twitmire, Naomi Yopp, Martha Deibert, Mildred Lloyd, Jean Shilling, Anne Sims, Polly Zechman, Amanda Myers, Harriet Ginter, Margaret Cashman, Mary Helen Hollenbaugh, Lorna Bode, Agnes Peck, Margaret Rowe, Ethel Myers, Katherine Rabb, Frances Cress, Beverly Steinert, Caroline Lauchman.

SEYMOUR SCIENTIFIC CLUB

Officers

EDWARD CARTER.....President
SUSAN BLACKWELL.....Vice President
FRAZER G. POOLE.....Secretary-Treasurer

Beatrice Hill, Marion Merwin, Bernice Byrd, William Ryburn, Harvey Bernhardt, William Cress, Janet Finger, Chester Fultz, Howard Groff, Hugh Middlekauf, Rachel Smith, John Spangler, Lewis Zeigler, Dr. Conrad, Virginia Foil, Dr. Dearborn, Dr. Braun, Dr. Ramsey, Etna Little Palmer, Lester Houtz, Walter Whitt, Robert Tranbangh, Arthur Menius, Edgar Barr, Richard Enders, Ralph Frantz.

SIGMA PI ALPHA

Officers

EVERETT LYNCH.....President
DORIS PINKSTON.....Vice President
LORRAINE WALLENBORN.....Secretary-Treasurer
DOROTHEA HUPPER.....Corresponding Secretary
DR. C. C. RICE.....Adviser

Helen Arthur, Edgar Barr, Miss Lena Boley, Harry Carolus, Frances Foil, Eileen Jones, Caroline Lauchman, Neely McCubbins, Christopher Noss, Miss Mary Omwake, Melva Peifly, Marion Purcell, Professor H. E. Slagen, Rachael Smith, Thele Templeton, Margaret Warlick, Harold Wolfinger, Robert Woodson, Paul Wright, Naomi Yopp, Lewis Ziegler.

PHI EPSILON

Officers

CARRIE BELLE STRAYHORN.....President
JANET LAROS.....Vice President
JANE SPONG.....Secretary
DOROTHY SELDOMRIDGE.....Treasurer
LEONIE FOWLER.....Sergeant-at-Arms
MRS. LINWOOD FOIL.....Adviser
MISS MARY OMWAKE.....Adviser

Fanny Stokes, Eileen Jones, Ruth Canup, Neely McCubbins, Anna Mary Brannock, Frances Foil, Caroline Lauchman, Dorothea Hupper, Melva Peifly, Mary Anna Wolfe, Eleanor Smith, Sally LeVan, Edna Bowman, Charlotte Eves, Helen Arthur, Naomi Yopp, Alta Ruth Martin, Edith Smith, Frances Van Loan, Martha Forney Bolick.

ABC

OFFICERS: FRANCES VAN LOAN, President; HAROLD SIMPSON, Vice President; EDITH SCOTT, Secretary; HAROLD WOLFINGER, Treasurer.

MEMBERS: Dorothea Hupper, Everett Lynch, Christopher Noss, Paul Strauch, Flash Ely, Paul Wright, Melva Peidy, Bill Gerhardt, Dave Schnebly, Edna Bowman, Hugh Middlekauff, Howard Groff, Eleanore Smith, Jane Spong, Lorraine Wallenborn, Mary Margaret Troutman, John Spangler, Juanita Avett, Amanda Myers, George Peeler, Naomi Yopp, Frazer Poole, Martha Deibert, Albert Hyndshaw, Terrel Shoffner, Edgar Barr, Eleanore Royer, Alta Ruth Martin.

ADELPHIANS

OFFICERS: EVERETT LYNCH, President; WILLIAM SIEGEL, Vice President; PAUL STRAUCH, Secretary-Treasurer.

MEMBERS: Joseph Andrew, Wilson Cheek, George Ely, Milton Faust, Arthur Grove, John Hamilton, Terrell Shoffner, Paul Wright, Virgil Queen, Harry Carolus, Harry Corriher, Edward Gehring, Albert Shenberger, Harold Simpson, Arthur Geschwind, Frank Basehoar, Malvin Swicegood, David Schnebly, Edward Schnorr, Albert Carpenter.

VESPER CHOIR

OFFICERS: Paul Wright, President; Lorna Bode, Vice President; Margaret Grove, Treasurer; Mrs. D. E. Faust, Director; Delette Honeycutt, Organist.

MEMBERS: Jeanne Brumbach, Martha Deibert, Harriet Ginter, Sarah Hollyday, Sarah Le Van Amanda Myers, Eleanor Royer, Eleanor Smith, Louise Snively, Pauline Zechman, Alta Ruth Martin, Edna Bowman, Marian Merwin, Ethel Myers, Rachel Smith, Frances Van Loan, Loraine Wallenborn, Vincent Haag, Lewis Ziegler, Eva Hunt, Donald Cunningham, William Gerhardt, Leon Godshall, Albert Hyndshaw, Everett Lynch, Richard Myers Henry Wagner, Paul Strauch, David Schnebly.

MONOGRAM CLUB

Jane Spong, Ruth Andrew, Melva Peifly, Blanche Wyatt, Eileen Jones, Frances Van Loan, Fannie Stokes, Ruth Canup, Annie Wain, Janet Laros.

"Love and Kisses"
"Blackie"

ATHLETICS

Whether it be chariot racing, the Olympics, gladiators, bull fighting, or football, athletics have proved themselves to be the infallible attraction. Throngs cannot long resist the romance of thrills and excitement.

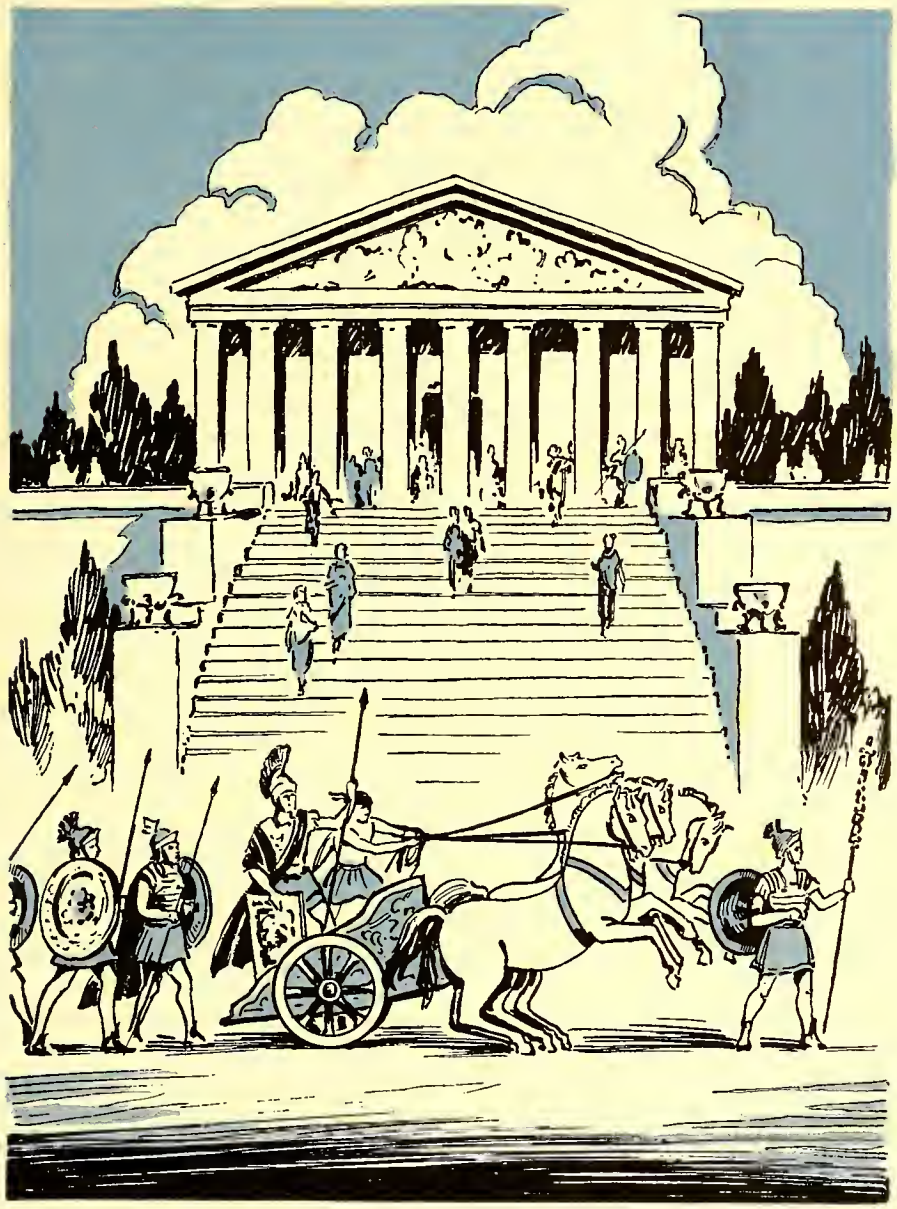

Athletics

FOOTBALL

The Catawba Indians led by Co-captains Garland and Vaniewsky, during the 1935 football season fought their way through one of the toughest gridiron schedules in the history of the school to give us one of the most successful seasons ever recorded in Catawba's annals. Bucking up against such outstanding teams as Hampton-Sidney, conquerors of American and Catholic Universities, George Washington University and Erskin College of South Carolina, they came through the season with only two setbacks, and one of those taken from a school far out of the little college class. Defeated for the conference championship by an ineligible Elon Christian team, they came back two weeks later with a fighting spirit that carried them through mud and rain to a rousing 6-0 victory over the old Catawba rivals, Lenoir Rhyne.

Catawba will look back on her '35 football team as one of the most outstanding sports aggregations ever to bear the Blue and White. With only three of the first stringers leaving by way of graduation this June, prospects for an even better team during the 1936 season are unusually bright. On to a conference championship!

FOOTBALL

"Woody" Winters

Napoleon said that an army fights on its stomach, and a football team is no better than its manager and trainer. Without any previous experience in the job, Woody took over the work of manager and trainer for the Indian squad, and kept the boys in the peak of condition all year. Much of the success of last year's season must be laid at the door of the finest manager that Catawba has had in many years.

"Junie" Williams

At defensive end and offensive tackle Charlie was one of the mainstays of the Indian line, turning back play after play at the line of scrimmage. His name goes down in Catawba football history as a typical Catawba warrior.

"Boob" Davis

This tall, husky product of the mountains of North Carolina could and did make opposing teams resemble a worn-out sieve. During the season of '35 he opened hole after hole for the Catawba backs and went straight through to wipe out a path to the goal line.

"Tubby" Garland

Brilliantly helped lead the team from his co-captain position through one of the greatest seasons in the history of the school. His work on end gained him his second successive year on the Little All-American, and a berth on the all-conference team.

"Tony" Maggiolo

A blocking back doesn't get the publicity of most scoring and running backs, but he has a vital job to perform to make any play a success. Tony did that job so well that one coach called him the best blocking back in the Carolinas.

George Machen

George has proven himself to be one of the finest utility linesmen in the Carolinas. He can step in at a moment's notice and fill up a gap any place in the line. Catawba will feel a real loss when this fellow graduates.

"Red" Meehan

From his quarterback position Red generaled the Indians with the touch of a master. Stopped in 1934 by a broken arm when nothing else could stop him, he came back in '35 to hang up a new scoring record in the Little Six, and was third high in the nation. Our All-American star.

"Eddie" Rector

Old "Rec" didn't get a chance to show his stuff until the season was almost over, and then against Lenoir-Rhyne, playing at guard for the first time in his life, he exhibited as fine a brand of line play as has ever been seen on a Catawba team. He's one of the big bets for next year.

"Charley" Clark

Catawba's triple-threat man came through with some of the best performances of his career this year against leading teams of the South. His running, kicking, and passing were the features of most of the Redskins' campaigns.

"Sammy" Pritchard

As the only freshman back on the 1935 grid machine, Pritchard played a starring role in most of the games of the season. Coming to Catawba from Utica, N. Y., he displayed a pair of educated legs that kept members of the opposing team guessing.

Nolan Reid

One of the steadiest linesmen on the '35 team, and a real bulwark of defense, Nolan has proven himself to be one of the most valuable players in the Little Six conference. He is expected to form the nucleus of next year's championship team.

FOOTBALL

Rocco Zammiello

Hampered by injuries, and haunted by the goddess of misfortune, Rocco did not get much chance to show his abilities during the past Indian campaign, but he'll be in there next year with the fight that has always characterized his playing.

"Stooge" Witmer

There's a barrel of dynamite tied up in this short package, both on the defense and the offense. Though he played reserve this year, he has shown that he has what it takes to make a real backfield man.

"Bing" Lundholm

New Jersey produced again, and the result was "Bing," the logical successor to Red Meehan in line-busting. Where there isn't a hole he makes one, and goes on through the opposing Backfield for long gains. "Bing" is bound to go places in these next three years at Catawba.

"Mark" Fuller

Mark, also, got his first real chance in the Lenoir-Rhyne scrap, and, like Rector, he came through with flying colors. Not one of the Bears' tricks served to get them over, under, or through that side of the Indian wall, due largely to the work of this tall, bespeckled Concordian.

Hayden Kesler

Although Hayden was not named on the all-conference teams, he is recognized by coaches and players in the "Little Six" as the outstanding end of the conference.

"Tommy" Williams

Junie's Little (?) brother proved that football must be in the Williams blood. This was his first year at Catawba, but he gave spectators a real glimpse of how they play football up Illinois way. Catawba's first brother team, and we'll venture to say, its best for many years to come.

"Bill" Guy

Tough luck left her mark on Bill during the past season, preventing him from participating in some of the leading games, but for the greater part of the time, this former all-state guard was outstanding in almost every position on the line.

"Sis" Dinges

Due to a pair of weakened ankles, the Altoona locomotive didn't get much of a chance during the '35 season, but when he did get in there he showed that he still possessed the old speed and football cunning that characterized his play the year before. Watch him next year.

"Jazzer" Leyden

Jazzer, in his fourth year of college football, proved his worth to all Catawba sports fans by filling almost any position on the Indian line with an ability that was surpassed only by the regular team. Jack will be remembered by Catawba students as a mighty fine all round athlete.

"Cotton" Goodman

A slim will-of-the-wisp who shot through opposing lines with the ease of "that daring young man," and the force of a cannon, Enoch proved himself one of the best bets for next year's varsity club. He's a neat passer with the eye of a trap-shooting expert.

"Van" Vaniewsky

As co-captain with Garland Hal did a lot to lead Catawba to victory after victory. His record of being named the All-conference center for four straight years will stand in Catawba's grid history as long as the Blue and White turns out teams. We'll miss you, fellow!

"Bick" Bickett

Four years of valiant service to the Catawba warriors has marked the college career of "Bick," and although he was not a regular this year, he certainly showed himself to be an outstanding end.

Best Wishes +
Lots of Luck always.
"Hank".

BASKETBALL

"Cotton" Goodman

Al offered the Southern atmosphere on the starting line-up, and gave some mighty fine performances on the Indian court. His work at the guard position was a masterpiece in many cases, and he has an eye for the basket that makes him a dangerous man in anybody's ball game.

"Tubby" Garland

Playing under the handicap of a bum ankle for most of the season, Tubby played a brand of heads-up ball that had the other clubs guessing most of the time. Very few men in the North State have ever gotten the tip on this fellow. Utica number one.

"Cotty" Jones

Starting as a reserve in the first of the year, Cotty advanced until he was playing a big role in the Indian campaign. Toward the last of the season, Cotty was starring in both defensive and offensive basketball.

"Red" Meehan

Red, playing one of the most picturesque games ever seen at the Indian institution, played a major role in the Indian campaign, although he did not get to see a great deal of action. However, next year will see Red one of the leading members of the Catawba basketeers.

Rocco Zammiello

Captain Zammiello, or Gramps to all his friends, also was held back during the first part of the season by a bad knee, but when he really got into the ball game, he played that same stellar brand of basketball that distinguished him on last year's team. Utica number 2.

"Joe" Clark

Old Joe Clark also made it two in a row with basketball season, and proved to be the same triple threat man in the court as he was on the gridiron. Passing, guarding, and shooting, he did his job mighty well and proved a real asset to the Indian club.

Bing Lundholm

Here's another football ace that carried his activities over to the Indian court season. Playing as a reserve guard, Bing showed that he had what it takes to make a real hoop-star, and gave warning to aspirants of next year's five.

"Sammy" Pritchard

Fresh from a triumphant season at football Sammy made it two in a row by turning out some of the best basketball exhibitions seen around here in some time. This little star has as much right on the basketball court as he displayed on the football field. Utica number 3. Sammy was up there in the scoring and was all-tournament forward.

Hayden Kesler

Hayden also started more or less as a substitute this year, but before the season was over he was up in there in most of the important games of the season. Moving with that slow deceptive stride of his, he caught the other team off guard time after time to drop them through the hoop from all angles of the floor.

"Hank" Bauer

Well, here's Utica number four and about the tops in North State basketball. Hank came through the season with flying colors, and turned in a scoring list that was beaten only by the towering Roy, and the mighty Culler. He was the only Catawban to be named on the all-conference team.

FANNIE STOKES
President

FRANCES VAN LOAN
Vice President

ALTA RUTH MARTIN
Secretary

MELVA PEIFLY
Treasurer

MRS. LINWOOD FOIL
Adviser

MISS MARY OMWAKE
Adviser

GIRLS' ATHLETIC ASSOCIATION

ARCHERY CLUB

Melva Peifly Ethel Myers Lorraine Wallenborn Fannie Stokes Alta Ruth Martin

HOCKEY VARSITY

Bernice Byrd
Eileen Jones
Dorothy Seldomridge
Ruth Canup
Rose Lyerly
Fannie Stokes
Mary Ann Wolfe
Margaret Cashman
Sylvia Schnupp
Annie Wain

BASKETBALL VARSITY

Annie Wain
Carrie Belle Strayhorn
Ruth Canup
Eileen Jones
Fannie Stokes
Eleanor Royer
Joyce Lefler
Lorraine Wallenborn
Dorothy Seldomridge

SOCCER VARSITY

Ruth Canup
Eleanor Smith
Frances Foil
Fannie Stokes
Naomi Yopp
Rose Lyerly
Frances Van Loan
Janette Finger
Eleanor Royer
Annie Wain
Jane Spong

FEATURES

Romance carries with it always the picture of youth and love—youth, undaunted by the rapids ahead, drifting down the stream of life, hand in hand with faith and hope and love

Features

CAMPUS COUPLES

HAROLD WOLFINGER RACHAEL SMITH

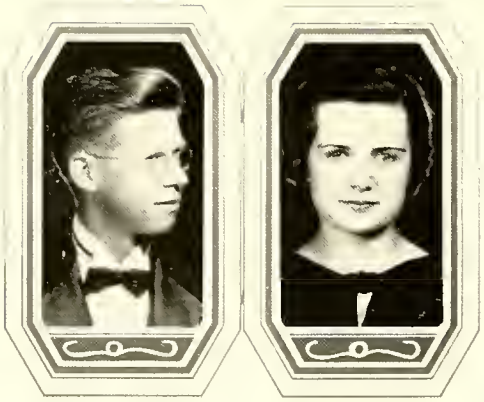

To the Intellect—

May wisdom from her bounteous store
Of knowledge, give you all the more.

CARRIE B. STRAYHORN WILSON CHEEK

To the Ideal—

May lamps you light along life's way
Forever shine, as yours today.

ESTHER HAMBLEY CHARLES WILLIAMS

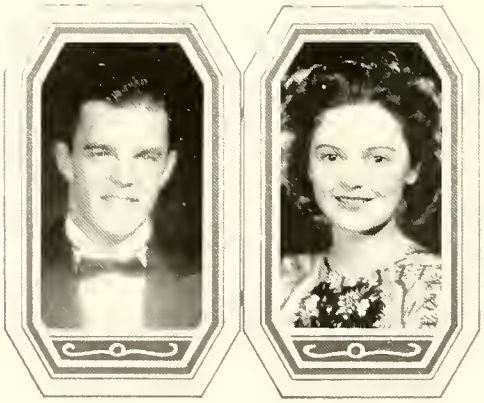

To the Good-looking—

If ever heart you cannot win,
May Fortune smile, and then step in.

RUTH CANUP EDWIN GARLAND

To the Athletic—

Strong for the race! May "onward" be
Your clarion call for victory!

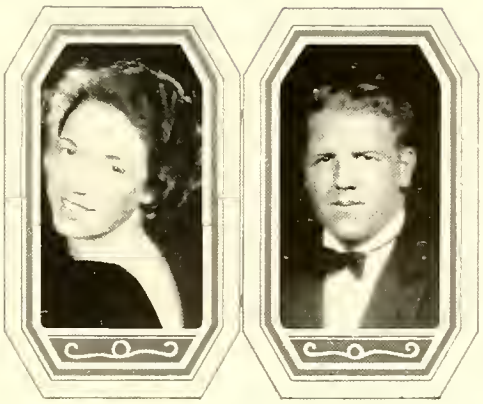

MAY DAY

CAMPUS DAY

BLUE MASQUE

HERE AND THERE

Best of luck to you always
Bronnie

ROOMMATES

AROUND THE CAMPUS

MRS. Wm. A. LAUCHMAN
Sponsor Editor of Swastika

MRS. L. A. STRAUCH
Sponsor Business Manager
of Swastika

MRS. ERNEST M. CHEEK
Sponsor Student President

MRS. H. MERLE STOKES
Sponsor G. A. A. President

MISS ORA BUSSARD
Sponsor Sigma Pi Alpha President

MARY CLARE GILLIAM
Sponsor Publicity Manager

MISS DOROTHY WINTERS
Sponsor Football Manager

MISS ANNA MARY BRANNOCK
Sponsor Senior Class President

MRS. E. J. GARLAND
Sponsor Football Co-captain

MRS. F. M. McCUBBINS
Sponsor I. R. C. President
and Editor Tom-Tom

GERTRUDE ECKHARDT LeVAN
(Mrs. C. E. LeVan)
Sponsor Blue Masque President

MISS MARY TARDUGNO
Sponsor Baseball Captain

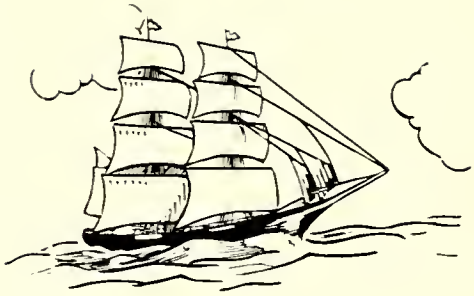

Advertisements

CARTER & TROTTER DRUGS

"Soda Service with a Smile"

Welcome Catawba Students and Faculty

Phone 480 -:- Corner Main and Innes

YADKIN HOTEL

ROBERT R. SHINN, *Manager*

160 Rooms 100 Baths Coffee Shop
Dining Room

GORDON URBAN

Sporting Goods

124 N. Main St. Phone 853

Family Shoe Store

Fine Shoes

FOIL MOTOR COMPANY

SALES and SERVICE

CHRYSLER - PLYMOUTH

211 East Innes Phone 1862

Drink . . .

Coca-Cola

In Sterilized Bottles

DELICIOUS AND REFRESHING

SALISBURY COCA-COLA BOTTLING CO.

TEMPLE SNYDER, *Manager*

STAR LAUNDRY

"The Good One"

Launderers and Dry Cleaners

Phone 24 One Day Service

WHEN A HEADACHE STRIKES

Strike Back With STANBACK!

STANBACK gives quick, soothing relief and leaves no unpleasant after-effect. STANBACK is used and praised by millions for headache, neuralgia, aching joints and muscles and other pains due to inorganic causes.

10c STANBACK HEADACHE POWDERS 25c

STANBACK COMPANY -:- SALISBURY, NORTH CAROLINA

SALISBURY LAUNDRY

A. S. JONES, *Proprietor*

FISHER - THOMPSON HARDWARE

Quality Hardware and Sporting Goods

109 N. Main St. Phone 110

Compliments

...of...

SALISBURY EVENING POST

Socially Delightful!

Cheerwine

Physically Refreshing!

Even the best of friends must part! — King Bennett

INNES STREET DRUG COMPANY

Chocolate dope, please!

Let Us Serve You and Your Friends

447 — Phones — 448

108 West Innes Street -:- Salisbury, North Carolina

THE FLOWER SHOP

Hanford's Flowers

Fresh, Home Grown Flowers—Yet They Cost No More

125 W. Innes St. Phone 381

TOMS' DRUG STORE

On the Minute Service

Fountain Service Supreme

Phone 234 102 S. Main St.

BELL SHOE STORE

Smart Shoes and Hosiery

Phone 29 103 N. Main St.

Compliments of

Bamby Bread

SALISBURY BAKERY

FOIL'S

Fancy Groceries -:- Fresh Meats

Delicatessen Service

1020 S. Fulton St.
Phone 390-391

111 West Fisher
Phones 780-781

PET ICE CREAM

Taste the Difference

Richer *Smoother*

Phone 214

N. Main at S.R.R.

Compliments of

RABON'S BAKERY

STATE REFRESHO

Welcomes Catawba

Candy
Sandwiches

Smokes
Specialities

NORMAN INGLE

The College Jeweler

116 North Main Street

Salisbury : North Carolina

THE WATCHMAN PRINTSHOP

"PRINTERS SINCE 1832"

Commercial Printing

Phone 133 119 E. Fisher St.

EDWIN EARLE, Jr.

Stationery, Office Equipment and Supplies

SALISBURY, N. C.

Vogue Beauty Shoppe

For Youthful Beauty

5th Floor Wallace Bldg.

Kenerly-Colbeth Co.

"Men's Wear"

Salisbury, N. C.

Bank With

FIRST NATIONAL BANK

Salisbury, N. C.

53 YEARS OF CONSERVATIVE BANKING

Come to see Salisbury's newly remodeled department store. We carry the very latest in all wearing apparel for men and women.

EFIRD'S

Salisbury, North Carolina

RANEY-CLINE MOTOR COMPANY

The Only Complete Low Priced Car

CHEVROLET

24 HOUR SERVICE

633 — Phones — 634

THOMAS & HOWARD CO.

Wholesale Grocers

SALISBURY ICE & FUEL CO.

Pure Ice -:- Quality Coals

Modern Ice Refrigerators
on Easy Payment Plan

798 — Phones — 799

The Genevra Shoppe

GENEVRA BRADLEY HARTMAN

Exclusive Millinery
Beauty Parlor

Salisbury : North Carolina

CRESS AND SONS

THE NEWEST
In Smart Clothes for Men

125 S. Main Salisbury, N. C.

Purcells

For Finer Apparel and Accessories

Reddy Kilowatt is the symbol of your electric service! Make him a part of your plan for living. You will find you spend less and enjoy life more.

DUKE
POWER COMPANY

ASSURANCE OF QUALITY

We pledge that Southern Dairies Ice Cream is made with real cream, cane sugar and finest fruits, nuts, chocolate and other flavorings.

SOUTHERN DAIRIES, Inc.

ROWAN CREAMERY, Inc.

Phone 1328 : Salisbury, N. C.

Pasteurized Dairy Products

TREXLER BROS. & YOST

Leading Clothiers for Men

121 S. MAIN ST. Phone 1495

BELK - HARRY COMPANY

We want our store at all times to be the Leader in Service just as it is in Value Giving and Quality Merchandise we sell.

If at any time we can be of service to the Catawba faculty or students, we will be glad to serve you.

Dona Ana Shoppe

Ideal Shoppe for the College Girl

Millinery - Lingerie - Hose

108 South Main

W. H. Leonard, Jr.

Diamonds, Watches, Jewelry

"The Store of Convenient Terms"

115 S. Main Salisbury, N. C.

The Swastika

Partial List of Periodical Publications Produced in Our Plant

SWASTIKA
Catawba College

MILESTONE
Coker College

THE LOTUS
Peace Junior College

WOLFPACK
THE WATAUGAN
THE TECHNICIAN
THE AGRICULTURIST
State College Publications Union

THE HOWLER
OLD GOLD AND BLACK
THE STUDENT
Wake Forest College Student Publications

THE CHANTICLEER
Duke University

THE TWIG
THE ACORN
Meredith College Student Publications

STAGE COACH
Saint Mary's College

PINE AND THISTLE
WHITE HEATHER
Flora Macdonald College

is one of the yearbooks serviced and printed by this company.

¶ The supervision and coordination of the many factors that enter into the production of fine college annuals is a highly specialized vocation.

¶ This may be one of the reasons we list on the left a number of exacting staffs who find expression of their exacting requirements in our service and facilities.

EDWARDS & BROUGHTON COMPANY
Established 1871
RALEIGH ≈ ≈ ≈ ≈ ≈ ≈ NORTH CAROLINA

NURICK'S

Smart Clothes for the College Man

Meet Your Catawba Friends at the

DAN DEE

ENGRAVINGS
IN THIS BOOK
BY

CHARLOTTE
ENGRAVING
COMPANY INC.

CHARLOTTE,
N.C.

CAROLINAS—
FINEST ENGRAVERS

Mary,

You stood out during the good old
high school days
And you are now standing out
among your college friends
I know you will stand
out always in the future

L. Ray Shaw Jr.
Excelsior College
Amherst Fairfield, Ga.

Dr. J. T. Church
Doctor of Fizzology
Doctor of Sociology

COLLEGE
LIBRARY